

Birth by Bloom Doula Training

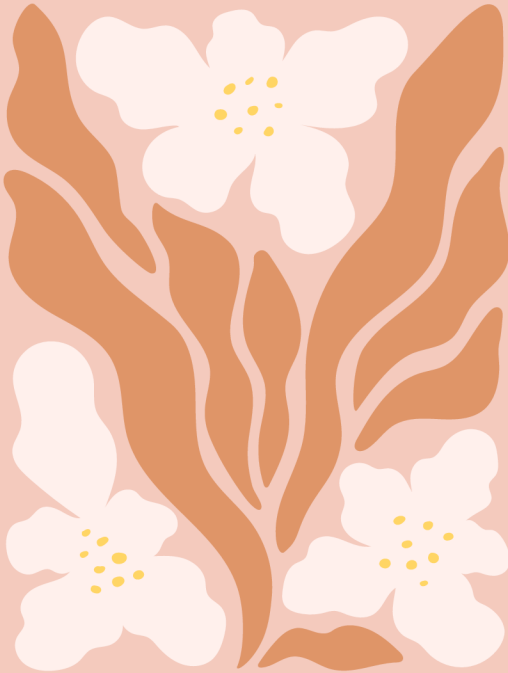

FORMAT

Pre-Work (online): Videos, readings, journaling/reflections before arriving.

In-Person (2 days): Foundations, hands-on practice, role-play, discussion.

Online Training (6 weeks): Meet once a week for 2 hours plus complete weekly assignments

Optional Certification process: Assignments, mentorship, client work, evaluation.

CURRICULUM

Foundations of Birth & Doula Work

- Welcome & Introductions
- The Doula Role: Heart & History
- Understanding Physiological Birth 101
- Early Labour Support
- Practical Doula Skills & Supporting All Births
- Pushing & Baby Born
- Cesarean Birth & Doula Role
- Online Classes 6 Weeks
- Navigating the Medical System
- Home Birth Support
- Medications & Interventions
- Postpartum Visit & Doula Boundaries
- Doula Business 101
- Sustainable Doula Life

CERTIFICATION PATHWAY (OPTIONAL)

Requirements (to be completed after training):

- **Training Attendance:** Complete all in person and online pre-work.
- **Reading/Listening List:** 2-3 foundational books or articles (birth physiology, postpartum, advocacy).
- **Reflections:** Journaling prompts from workbook (turned in for review).
- **Client Work:** Attend 3 births + 1 postpartum family (with reflections + evaluations).
- **Evaluations:** Client feedback forms; Health provider/mentor observation (optional but valuable)
- **Final Assignment:** Short essay or video reflection: "My Philosophy of Doula Care."
- **Certification Review:** Submit materials for review; receive certificate and permission to use title "Bloom Certified Birth Doula (BCBD)".

CONTACTS

☎ 604.254.1100
📍 Vancouver, BC Canada

✉ hello@birthbybloom.com
www.birthbybloom.com